

- LEGEND:**
- * LIGHT POLE
 - FENCE (1.2 m APPROX. WITH LOOSE NETTING UP TO 3.0 m HIGH)
 - FENCE (2.4 m APPROX.)
 - FENCE (6.0 m APPROX.)

NOTE: ALL DIMENSIONS CORRECT AT TIME OF ISSUE, HOWEVER, FINAL DIMENSIONS MAY VARY BASED ON FINAL PLACEMENT OF FENCING, ETC.

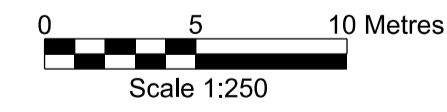

Issue	Description	Date	By	Chkd	Appd
A	Issued for Information	15/12/15	JZV	PJS	PJS

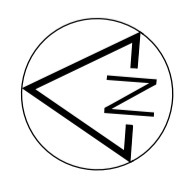

ARUP
 Level 17, 1 Nicholson Street
 Melbourne, Victoria 3000
 Tel +61 (03) 9668 8200 Fax +61 (03) 9663 1546
 www.arup.com.au



Client
 Department of Education,
 Training and Employment
 Queensland
 Master Site Number: 53755

Job Title
 Runaway Bay Sports and
 Leadership Excellence Centre
 Upgrade to Athletics Facility and
 Construction of New Hockey Pitch

Drawing Title
 Hockey Pitch
 Spectator Seating Arrangement

Scale at A1	1:250
Discipline	Civil
Job No	232556-00
Drawing No	SK-021
Drawing Status	For Information
Issue	A